MAP SYMBOLS

Feature	Symbol	Feature	Symbol	Feature	Symbol	Feature	Symbol
Road All Weather	Divided	Principal Access	Divided	Buildings	▪	Towns and Cities	
Road Seasonal Use		Solid waste dump	w	Buildings (Abandoned)		River or Large Stream	
Road "Jeep" Type "Primative"	· · ·	Road Interchange		BLM Office		Stream	
Trail		Rest Area		School		Large Dam	
Railroad Double Track		Sand or gravel quarry	✕	Church	▪	Reservoir or Retention Dam	
Railroad Single Track		Scoria mine Bentonite mine	✕ ✕	Radio Installation	■	Lake or Pond	
Glacier		Levee or Dike		Fire Lookout (Primary)	▲	Intermittent Lake or Pond	
Road Bridge		Corral		Fire Lookout (Secondary)		Dry Lake or Pond	
Railroad Bridge		Recreation Site	·	Fire Tool Cache	■	Marsh	
Foot Bridge		Tanks-(label as to type)		Shelter		Spring	
Ferry	●	Gas wells		Cliff Dwelling		Improved Spring	
Road Ford		Oil wells	●	Ruins Small Ruins Large	Ruins Ruins	Well	
Trail Ford		US Mineral or Location Monument	▲	Cemetery	CEM	Artesian Well	
Road Tunnel		Located Object (Labeled)	·	Sawmill	▲	Windmill	
Railroad Tunnel		Triangulation Station	△ Dog	Airfield		Aqueduct Tunnel	
Coal mine	✕	Bluffs or Cliffs				Ditch or Canal	
Prominent Peak		Prominent Ridge		Gaging Station		Aqueduct	

Data sources for the Current Land Use Map include the following:

Base Maps – Bureau of Land Management Surface Management Quads (1974 [illegible]); Boxelder Reservat on Maps Montana Dept. of Highways ([illegible])

Data Sources – Skylab Photography, 1973 Landsat Imagery (Aug 1, 1976); U.S.G.S. Aerial Photography (1972); B.L.M. Planning Unit Data (1975); Montana Dept. of Natural Resources and Conservation irrigation maps (1970) Soil Conservation District and Current Land Use Data (1969 to current); Other Montana State Agencies.

The [illegible] Powder [illegible] and Treasure Count[illegible] and [illegible] Indian [illegible]

The [illegible] will [illegible] program [illegible] and to [illegible] river and [illegible] area.

[illegible] water [illegible] management [illegible] have [illegible] materials will be [illegible] in the near future. As this [illegible] will [illegible] guidelines for the control of sediment and salinity as well as domestic [illegible] industrial wastes, everyone should [illegible] interest [illegible] in reviewing and commenting [illegible] it.

A series of public meetings will be held to discuss the [illegible] and [illegible] input from interested citizens. The exact time and location of these meetings will be announced in the newspaper. They are tentatively scheduled for:

Forsyth	Jul [illegible]
Miles City	Jul [illegible]
Ekalaka	Jul [illegible]
Broadus	Jul [illegible]

For additional information, write the Yellowstone-Tongue Water Quality Project in Broadus, Montana, 59317 or call collect 436-28[illegible]

S
912.7863
Y1ccc
1977?

Montana State Library
3 0864 1006 9087 7

BULK RATE
U.S. POSTAGE PD.
BROADUS, MT.
Permit No. 03

STATE DOCUMENTS COLLECTION
DEC 21 1977
MONTANA STATE LIBRARY
930 E Lyndale Ave.
Helena, Montana 59601

WATER QUALITY MANAGEMENT PROJECT

YELLOWSTONE-TONGUE A.P.O.
P.O. Box 503
Broadus Montana 59317
406-436-2802 or 406-436-2816

To

POSTAL PATRON
LOCAL

PLEASE RETURN

CURRENT LAND USE MAP OF

CARTER COUNTY, MONTANA

Yellowstone–Tongue A P O
Broadus, Montana

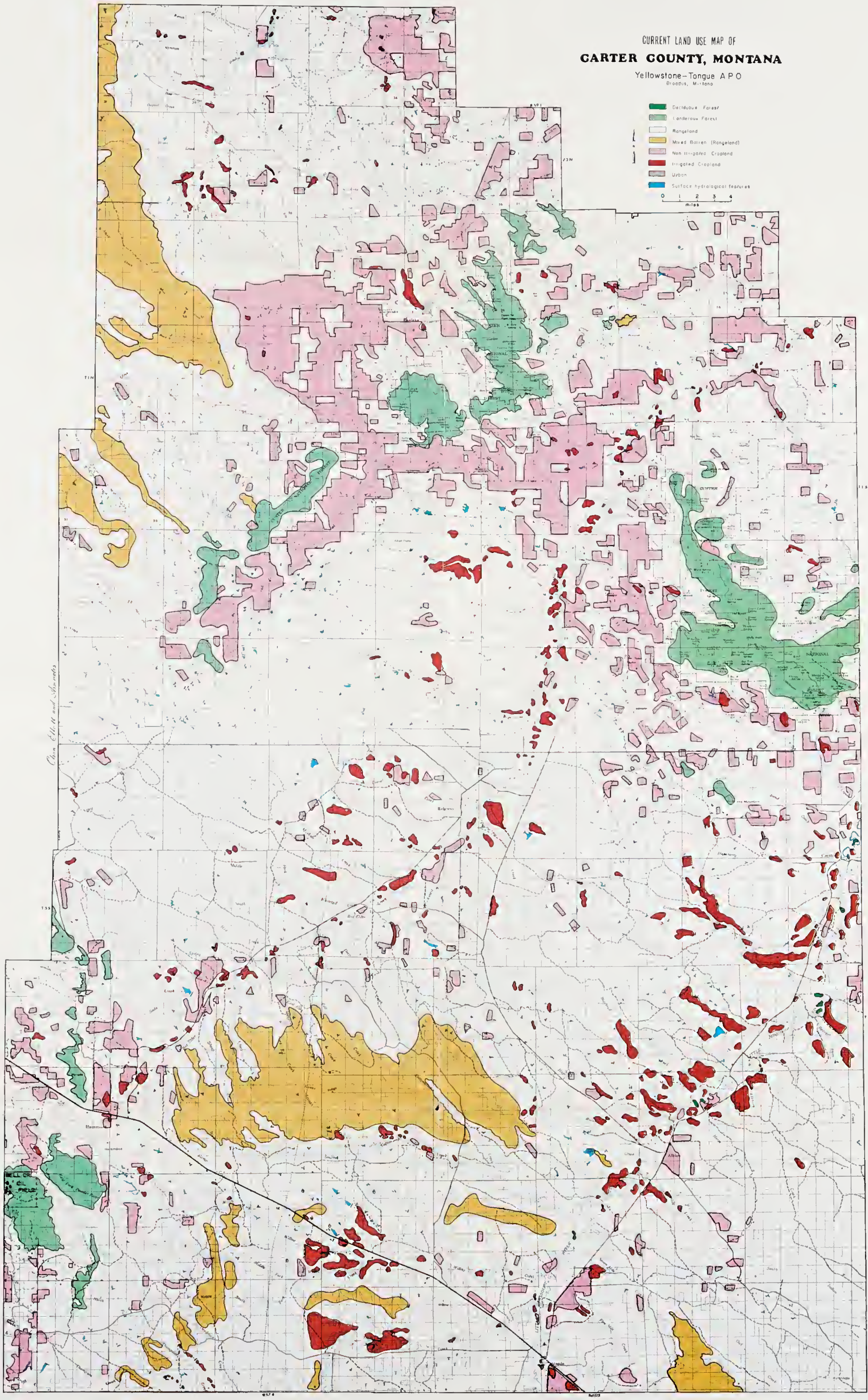
Deciduous Forest
Coniferous Forest
Rangeland
Mixed Barren (Rangeland)
Non Irrigated Cropland
Irrigated Cropland
Urban
Surface hydrological features
0 1 2 3 4
miles
NATIONAL
CUSTER
BELL CR. OIL FIELD
Olson Elliott and Associates